

**CERTIFIED LAND CORNER RECORDATION**

DESCRIPTION OF CORNER EVIDENCE FOUND, AND ORIGINAL RECORD (If known)

T 14 N  
R 65 W  
Sec. 6 | sec. 5

Found Granite Boulder with 1/4 mark in exposed face, which sticks about 1" above ground level. Did not unearth to check measurements. Original notes indicate that a 15 x 8 x 5 Granite Boulder was set as the 1/4 corner, no mention of accessories.

DESCRIPTION OF MONUMENT AND ACCESSORIES ESTABLISHED TO PERPETUATE THE ORIGINAL LOCATION OF THIS CORNER:

Set #5 rebar with SurvKap adjacent to 1/4 Stone, dated May, 1976.

SKETCH, WITH COURSE AND DISTANCE TO ADJACENT CORNER IF DETERMINED IN THIS SURVEY.  
(May Sketch or Paste Reproduction on Reverse Side.)

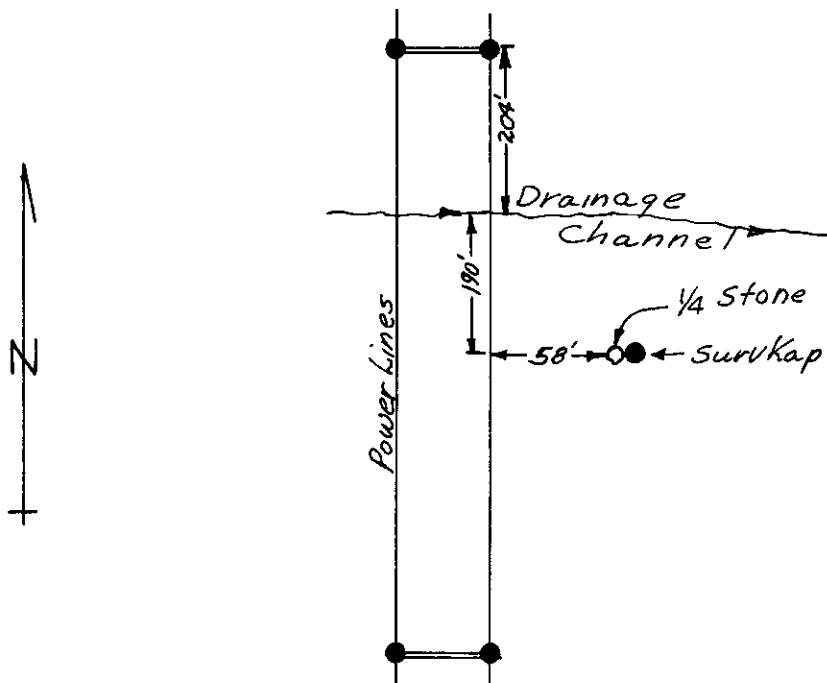

I, Edward C. Fry certify that I have carefully performed or reviewed the work done on the diagrammed corner as reported on this recordation form and approve the same.

Edward C. Fry  
Signature of Surveyor

662  
Registration No.

STATE OF WYOMING,  
Office of Clerk and Recorder,  
County of Terrance

This "corner record" was filed for record on the 4 day of June, 1976, was noted on the cross-index plat and is assigned page No. \_\_\_\_\_, in book No. \_\_\_\_\_.

Janet C Whitehead  
County Official

Cross Index No. <u>15</u>	T. <u>14</u>	R. <u>65</u>	Mer.
_____	T. _____	R. _____	Mer.
_____	T. _____	R. _____	Mer.
_____	T. _____	R. _____	Mer.
_____	T. _____	R. _____	Mer.
_____	T. _____	R. _____	Mer.
_____	T. _____	R. _____	Mer.

Photographed ✓  
Indexed ✓  
Posted ✓  
Assessor ✓

The State of Wyoming } SS  
County of Laramie }  
This instrument was filed for record  
at 9:11 o'clock PM on the  
4 day of June  
A. D. 19 20 and duly recorded in  
book          on page         

James C. Whitbread  
County Clerk & Ex-Officio Register at Deeds  
By                                          Deputy